



## **REQUEST FOR QUOTATION**

# **Saba Renewable Energy Phase III Project – Geotechnical Engineering and Hydrology Study Consultancy Services for Solar PV Site Giles Quarter, Saba**

**Issue Date: August 09, 2024**

**Submission Date: September 02, 2024**



## Table of Contents

1.	Introduction .....	3
2.	Background .....	3
3.	Goals and Objectives .....	4
4.	Scope of Works / Statement of Work .....	4
5.	Duration of Work .....	5
6.	RFQ Submission Requirements.....	6
7.	Selection Criteria .....	6
8.	Question and Answer (Q&A) Log.....	7
9.	Submission Deadline .....	7
10.	Validity of Quotations/Proposal .....	7
11.	List of appendices .....	7
12.	Appendix 2 - Declaration by Bidder.....	8
1.	Annex 1 – Giles Quarter Site Information.....	11



## 1. Introduction

The Rocky Mountain Institute (RMI) has been engaged by Saba Electric Company (SEC) as a Renewable Energy Client Engineering Consultant for the Saba Renewable Energy (RE) Phase 3 ground mount utility-scale solar + Battery Energy Storage System (BESS) Project, Giles Quarter, Saba.

Milestone Description		Date
Request for Proposals Issuance		9th August, 2024
Deadline for submittal of “Questions” for Questions & Answers (Q&A).		23rd August 2024
Proposal Submission Deadline [ <b>Electronic submission as per Section 9 – Submission Deadline</b> ]		<b>09:00 hrs. 2nd September 2024</b>
Awards Contract to Successful Bidder		13th September 2024
Signing of EIA Agreement, issuing Notice to Proceed, and sharing relevant documents.		18 <sup>th</sup> September, 2024
Submittal of Draft Subsurface Exploration and Geotechnical Engineering Recommendation Report	Consultant	TBD
Submittal of Client Feedback to Draft Subsurface Exploration and Geotechnical Engineering Recommendation Report	SEC/RMI	5 Working Days after the submittal of the draft Subsurface Exploration and Geotechnical Engineering Recommendation Report
Submittal of Final Subsurface Exploration and Geotechnical Engineering Recommendation Report	Consultant	10 <sup>th</sup> December 2024 latest.
Submittal of Draft Hydrology Study Report	Consultant	TBD
Submittal of Client Feedback to Draft Hydrology Study Report	SEC/RMI	5 Working Days after the submittal of the draft Hydrology Study Report
Submittal of Final Hydrology Study Report	Consultant	10 <sup>th</sup> December 2024 latest.

Table 1 - Proposed Project Schedule with Milestone Descriptions

## 2. Background

Saba Electric Company (SEC), in collaboration with the Public Entity (OLS), is seeking to increase its renewable energy (RE) fraction as part of its overall sustainable energy strategy to reach a 100% RE electricity generation target by 2025. SEC's existing operational facilities consist of a 4.3MVA diesel generation plant, 2.1MWp of installed solar PV capacity, and 2.3MWh of battery storage from the Saba RE Projects Phases 1 & 2.

The proposed Phase 3 solar + BESS renewable energy plant will be located on a 34,530 square meter site at Giles Quarter. The solar + BESS plant will be interconnected to the Saba grid either by extending Feeder #3 by 1km or by a new 2-3km 12kV feeder from the SEC Power Station (Feeder #4).



Please see Annex 1 which includes the following:

- Figures 1 - Site Location
- Figure 2 - Site Photograph
- Figure 3 - Site Boundary Survey
- Figure 4 - Topographic Map of site
- Figure 5 - Conceptual Site Plan showing a rendering of the proposed solar PV array, BESS Plant, Water Tank, and Driveway and Parking Areas.

### **3. Goals and Objectives**

This Request for Quotation goal is the receipt of bids for the geotechnical engineering and hydrology services for ground-mount utility-scale solar PV plus battery energy storage systems on the plot of land at Giles Quarter, Saba.

The primary objective of this Request for Quotation process is to have the following deliverables produced: (1) Report of Subsurface Exploration and Geotechnical Engineering Recommendations for the Giles Quarter solar PV site as per section 4 Scope of Works below. (2) Report of Hydrology for the Giles Quarter solar PV site as per section 4 Scope of Works below. The specified documents/reports are as follows:

- Draft Subsurface Exploration and Geotechnical Engineering Recommendation Report
- Final Subsurface Exploration and Geotechnical Engineering Recommendation Report.
- Draft Hydrology Study Report.
- Final Hydrology Study Report.

Saba Electric Company (SEC), the Public Entity (OLS), the Planning Bureau of the Government of Saba, and RMI will review the draft reports. RMI will aggregate all feedback and share it with the consultant to inform the preparation of the final report.

RMI is requesting quotations from Geotechnical Engineering Consultants for Geotechnical and Hydrology Study Services for ground-mount utility-scale solar PV plus battery energy storage systems at Giles Quarter, Saba, as described in the scope of work section below.

### **4. Scope of Works / Statement of Work**

The consultant shall be required to:

1. Undertake a geotechnical engineering survey on the referenced site, which should include the following tasks at minimum:
  - a. Excavation of several test pits or boreholes of an appropriate depth across the site.
  - b. Dynamic Cone Penetrometer (DCP) tests at intervals in the test pits.
  - c. Logging of test pits/boreholes and collection of soil samples.
  - d. Soil corrosivity testing (pH, Resistivity, moisture content (%), Chloride (ppm), Sulfate (ppm))



- e. Thermal conductivity testing
  - f. Sieve Analysis or Atterberg Limits (Liquid and Plastic) tests
  - g. Natural Moisture Content Testing
  - h. Flood soil testing
2. Following the field and laboratory programs, evaluate the test data and prepare a report of subsurface exploration and geotechnical engineering recommendations. The report should include, at a minimum, recommendations for:
- a) Subgrade preparation
  - b) Fill and backfill construction
  - c) Lateral earth pressures (Need either the Horizontal Subgrade Modulus (pci) or Allowable Lateral Bearing (psf/ft) for horizontal analysis of driven piles)
  - d) Friction values (provide ultimate skin friction for driven piles (psf))
  - e) Unit weight of site soils
  - f) Friction values
  - g) Unit weight of site soils
  - h) Footing foundations
  - i) Modules of subgrade reaction
  - j) Trenching requirements
  - k) The handling of ground and surface water during construction and other soil related items suggested by the subsurface data.
3. Undertake a hydrology study/analysis on the referenced sites, which should include an assessment of the following at a minimum:
- a. Watercourses
  - b. Waterbodies
  - c. Drainage system
  - d. Flood Risk
  - e. The hydrological effects of the proposed solar array on the surrounding area
4. Provide recommendations for any additional drainage infrastructure needed for the sites.
5. Travel to Saba and the Giles Quarter solar site as needed to ensure that a comprehensive study is undertaken.
6. Shipment of soil samples to a laboratory for analysis.
7. Laboratory analysis of soil samples.
8. Prepare relevant reports

## 5. Duration of Work

The consultant is to provide a work schedule showing the duration of individual tasks and the overall duration for completing the said assignment.

**NOTE: The Final Detailed Site Plan MUST be submitted on December 10<sup>th</sup>, 2024, at the latest.**



## 6. RFQ Submission Requirements

Responses to this RFQ must include the following at a minimum:

- i. Appendix 2—The Declaration of Bidder Form **MUST** be completed, signed, and returned as part of the bidder submission. *“Bidders are required to fill in Appendix 2 regarding grounds of exclusion. SEC can exclude a bidder from participation if, following the declaration, there are grounds of exclusion.”* For a Word file of Appendix 2 – Declaration by Bidder, email [olewis.contractor@rmi.org](mailto:olewis.contractor@rmi.org); include **“Saba Geotechnical Engineering and Hydrology Study Consultancy Services RFQ Appendix 2 Word”** in the subject line.
- ii. The names of the project team members who will be responsible for carrying out the work and their respective roles. Details of relevant qualifications and experience for each member of the proposed project team (CVs) are mandatory.
- iii. A description of the methodology that will be used to carry out the proposed work. This methodology will be in accordance with the requirements mentioned in the scope of the Work and with the current state of science.
- iv. A work schedule for the completion of the work, indicating task durations, task sequences, task relationships, and total project duration. Note: **The Final Subsurface Exploration and Geotechnical Engineering Recommendation Report and Final Hydrology Study Report MUST be submitted on or before 10th December 2024.**
- v. The quotation is on a Firm-Fixed-Fee basis. As per Appendix 1—Financial Pricing Schedule, a cost breakdown table with standard rates and prices for each line item and the total quotation cost shall be provided in an Excel file and PDF formats. Any transportation and accommodation costs (where relevant) should be reflected as separate line items in the cost breakdown table referred to above. **Completed Appendix 1 - Financial Pricing Schedule in Excel and PDF formats MUST be submitted.**  
*For an Excel file of Appendix 1 – Financial Pricing Schedule, email [olewis.contractor@rmi.org](mailto:olewis.contractor@rmi.org); include **“Saba Geotechnical Engineering & Hydrology Study Consultancy Services RFQ Appendix 1 Excel”** in the subject line.*
- vi. A proposed payment schedule aligned with the work schedule.
- vii. An indication of when the consultant can begin working on this project if selected.
- viii. The final deliverable shall be submitted by December 10<sup>th</sup>, 2024, at the latest.

## 7. Selection Criteria

The following combined scoring method will be adopted in selecting the best offer:

Criteria	Weighting
Technical Component (Qualifications, Experience, Methodology, Work Schedule):	60%
Cost Component:	40%



## 8. Question and Answer (Q&A) Log

RMI will manage a Q&A log for the benefit of bidders. Please submit questions to [fneverson.contractor@rmi.org](mailto:fneverson.contractor@rmi.org) and [olewis.contractor@rmi.org](mailto:olewis.contractor@rmi.org); include **“Saba Geotechnical Engineering & Hydrology Study Consultancy Services RFQ Q&A”** in the subject line.

Responses to questions will be periodically sent to all bidders who have confirmed their interest in this RFQ by emailing [fneverson.contractor@rmi.org](mailto:fneverson.contractor@rmi.org) and [olewis.contractor@rmi.org](mailto:olewis.contractor@rmi.org), including **“Saba Geotechnical Engineering & Hydrology Study Consultancy Services RFQ Interested Bidders”** in the subject line. Shared responses shall be anonymous of the entity that posed the question(s). Responses shall not be construed as in any way amending, modifying, or altering the meaning and intent of this RFQ unless the RFQ is amended via an addendum. The Q&A submission deadline is 23rd August 2024.

## 9. Submission Deadline

The deadline for submission of responses to this RFQ is September 02, 2024.

All responses or questions should be emailed to [fneverson.contractor@rmi.org](mailto:fneverson.contractor@rmi.org) and [olewis.contractor@rmi.org](mailto:olewis.contractor@rmi.org) with the subject: **Saba Geotechnical Engineering & Hydrology Study Consultancy Services RFQ**.

## 10. Validity of Quotations/Proposal

The proposal (including cost quotations) must be valid for 90 days.

Quotations submitted in response to this RFQ shall constitute binding offers and must be signed by a duly authorized representative of the Bidder.

Bidders are solely responsible for their own costs in preparing responses and for subsequent negotiations with RMI, if any. RMI will not be liable to any bidder for any claims, whether for costs or damages incurred by the bidder in preparing the response, loss of anticipated profit related to any final contract, or any other matter whatsoever.

## 11. List of appendices

1. Appendix 1 - Financial Pricing Schedule. For an Excel file of Appendix 1 – Financial Pricing Schedule, email [olewis.contractor@rmi.org](mailto:olewis.contractor@rmi.org); include **“Saba Geotechnical Engineering & Hydrology Study Consultancy Services RFQ Appendix 1 Excel”** in the subject line.
2. Appendix 2 – Declaration by Bidder. For a Word file of Appendix 2 – Declaration by Bidder, email [olewis.contractor@rmi.org](mailto:olewis.contractor@rmi.org); include **“Saba Geotechnical Engineering & Hydrology Study Consultancy Services RFQ Appendix 2 Word”** in the subject line.



## 12. Appendix 2 - Declaration by Bidder Grounds of Exclusion

Date: *[insert day, month, and year]*

Reference RFQ: *Saba RE Phase 3 Geotechnical Engineering and Hydrology Study*

To: *[insert full name of Employer]*

We, the undersigned, apply to be selected for the referenced Request for Quotation (RFQ) and declare that:

- (a) **No reservations:** We have examined and have no reservations to the RFQ Document, including Addendum(s) No(s).: *[insert the number and issuing date of each addendum]*.
- (b) **No conflict of interest:** We have no conflict of interest related to any Saba Electric Company (SEC) and or RMI personals.
- (c) **Grounds relating to criminal convictions:** Has the bidder itself or any person who is a member of its administrative, management or supervisory body or has powers of representation, decision or control therein been the subject of a conviction by final judgment for participation in a criminal organization, corruption, fraud, terrorist offences or offenses linked to terrorist activities, money laundering or terrorist financing, child labor and other forms of trafficking in human beings, by a conviction rendered at the most five years ago.  
 Yes  No
- (d) **Grounds relating to the payment of taxes and social security contributions:** Has the bidder breached its obligations relating to the payment of taxes and social security contributions, both in the country in which it is established and the contracting entity if other than the country of establishment?  
 Yes  No
- (e) **Grounds relating to professional misconduct:** Has the bidder, to its knowledge, breached its obligations in the field of environmental law, social law, or labor law?  
 Yes  No
- (f) **Grounds relating to insolvency:** Is the economic operator bankrupt or the subject of insolvency or winding-up or in arrangement with creditors?  
 Yes  No
- (i) **True and correct:** All information, statements and description contained in the Application are in all respect true, correct and complete to the best of our knowledge and belief.





**Historical Contract Non-Performance, Pending Litigation, and Litigation History**

*[The following table shall be filled in for the bidder]*

Bidder's Name: [insert full name]

Date: [insert day, month, year]

Non-Performed Contracts			
<input type="checkbox"/> Contract non-performance has not occurred since 1 <sup>st</sup> January 2019.			
<input type="checkbox"/> Contract(s) not performed since 1 <sup>st</sup> January 2019.			
Year	Non-performed portion of contract	Contract Identification	Total Contract Amount (current value, currency, exchange rate and US\$ equivalent)
	<i>[insert amount and percentage]</i>	Contract Identification: <i>[indicate complete contract name/ number, and any other identification]</i> Name of Employer: <i>[insert full name]</i> Address of Employer: <i>[insert street/city/country]</i> Reason(s) for nonperformance: <i>[indicate main reason(s)]</i>	<i>[insert amount]</i>
Pending Litigation			
<input type="checkbox"/> No pending litigation since 1st January 2019.			
<input type="checkbox"/> Pending litigation.			
Provide details for pending litigations:			



Litigation History in accordance with Section III, Table 1 Qualification Criteria, and Requirements

No Litigation History.

Litigation History.

Provide details for litigations History:

\_\_\_\_\_  
Signed *[insert signature(s) of an authorized representative(s) of the bidder]*

\_\_\_\_\_  
Name *[insert full name of person signing the Quotation]*

\_\_\_\_\_  
In the capacity of *[insert capacity of the person signing the Quotation]*

Duly authorized to sign the Quotation for and on behalf of:

\_\_\_\_\_  
Bidder's Name *[insert full name of Bidder]*

\_\_\_\_\_  
Address *[insert street number/town or city/country address]*

\_\_\_\_\_  
Dated on *[insert day number]* day of *[insert month]*, *[insert year]*

1. Annex 1 – Giles Quarter Site Information

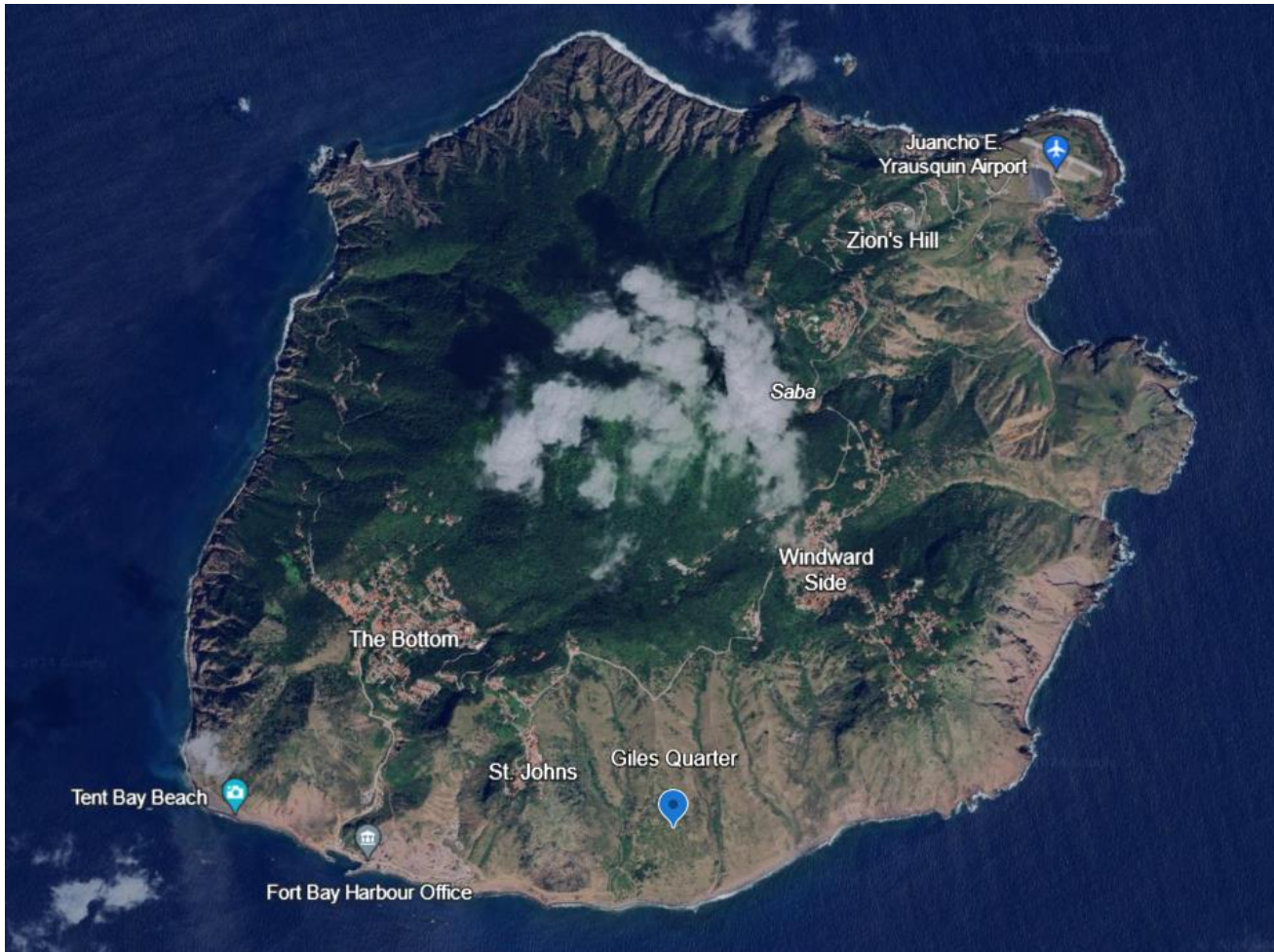

*Figure 1 – Giles Quarter Site Location*



*Figure 2 – Giles Quarter Site*

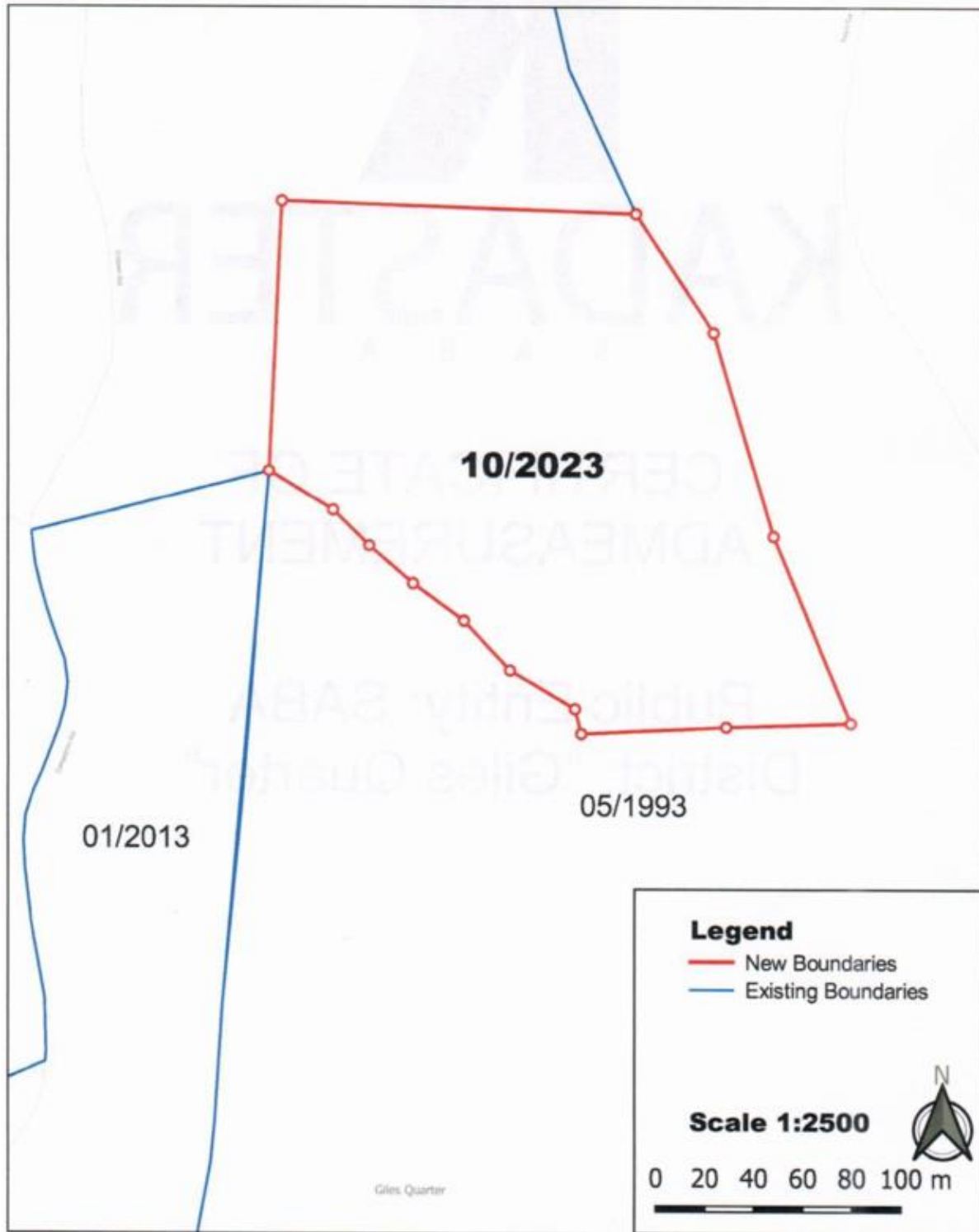

Figure 3 – Giles Quarter Area Solar PV + BESS Site Boundary Survey

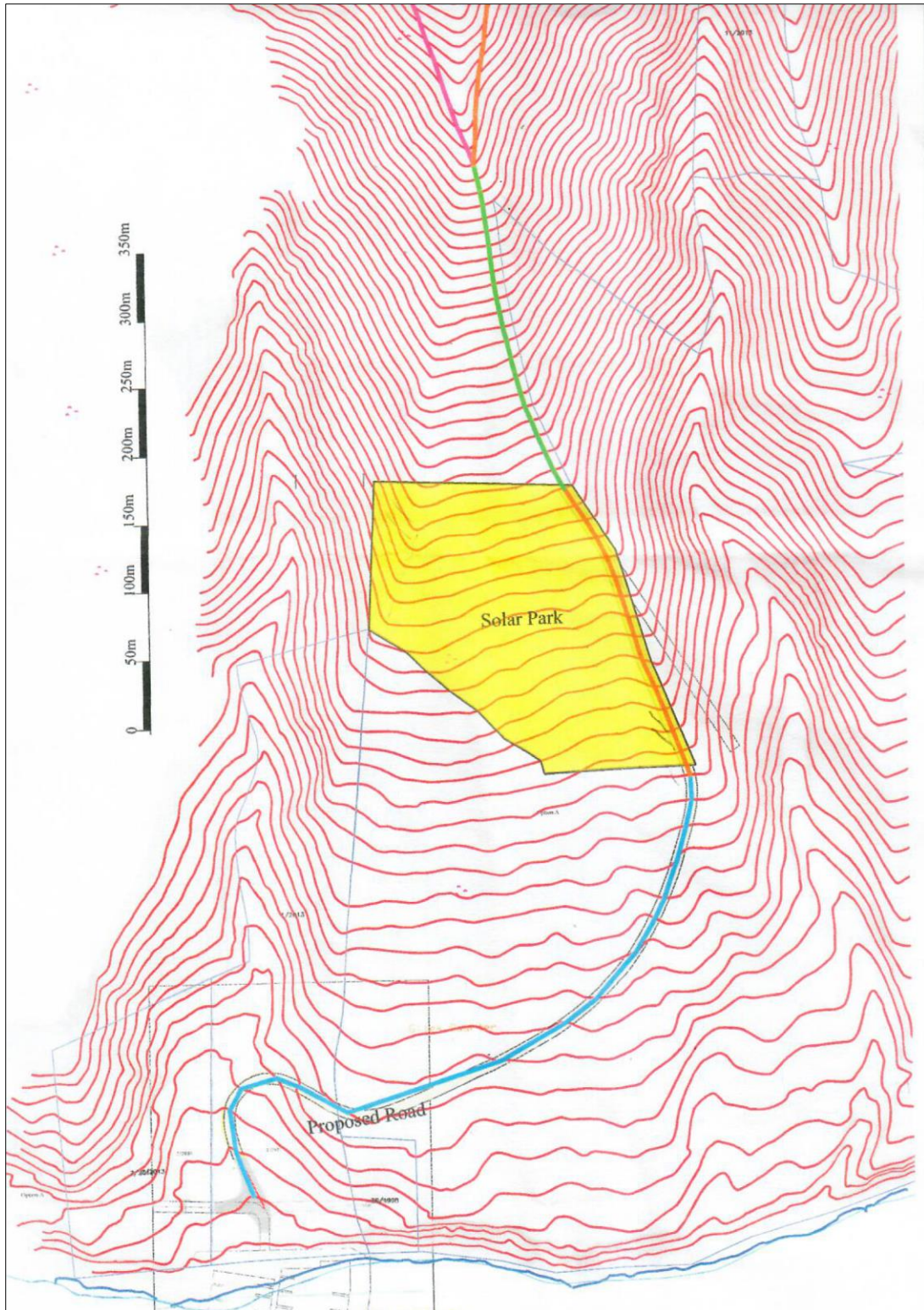

Figure 4 – Giles Quarter Area Solar PV + BESS Site and Access Road Topographic Map

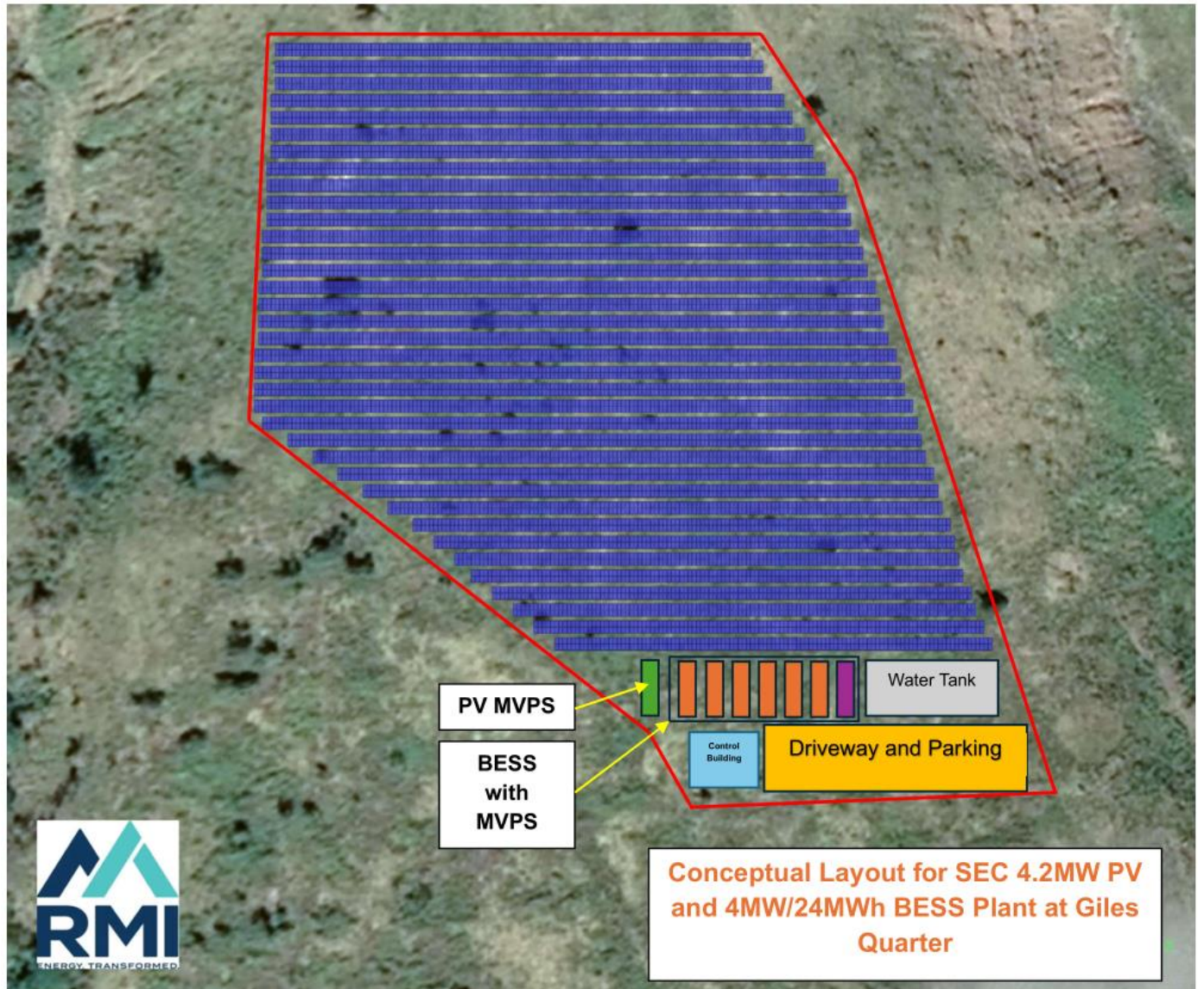

Figure 5 – Giles Quarter Area Solar PV + BESS Project Conceptual Layout